



# WITTENBORG

University of Applied Sciences

## STUDENT HOUSING IN APELDOORN (v9.0)

Click on the  icon to go to the information page of each address.

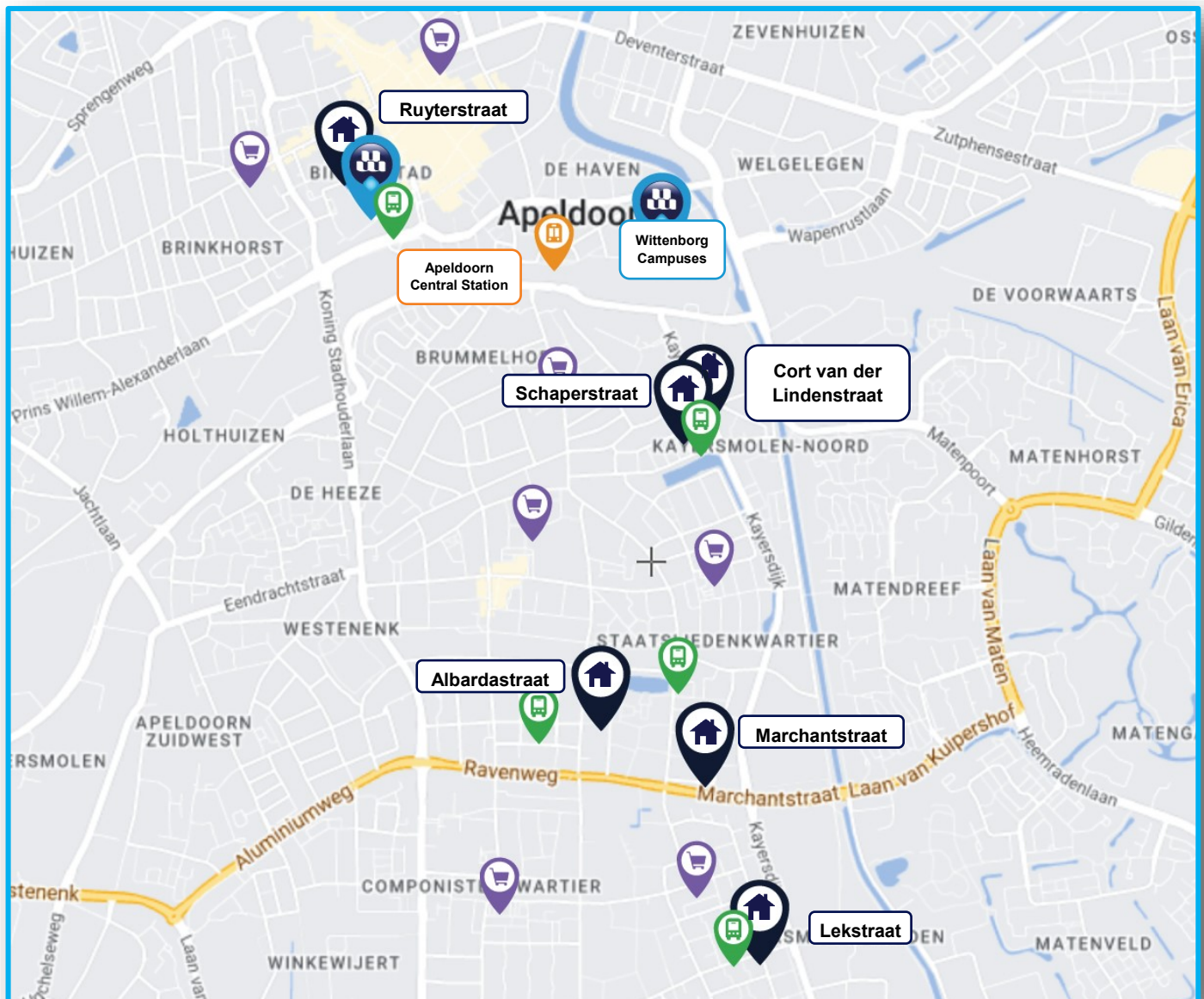

## What is included in your rent?

You will pay an all-inclusive rent. This means that all the charges for electricity, water, heating, internet service, furniture, decoration, household insurance and waste collection charges have been included in your rent. You are guaranteed housing for 2 blocks only.

### Laundry

Communal laundry area with washing machine.

### Kitchen

Shared kitchen with refrigerator, stove and microwave.

### Bathroom

Shared bathroom.

### Bicycle Shed

Sheltered bicycle storage.

### Public Transportation

Our student housing locations are strategically located near a bus stop or train station.

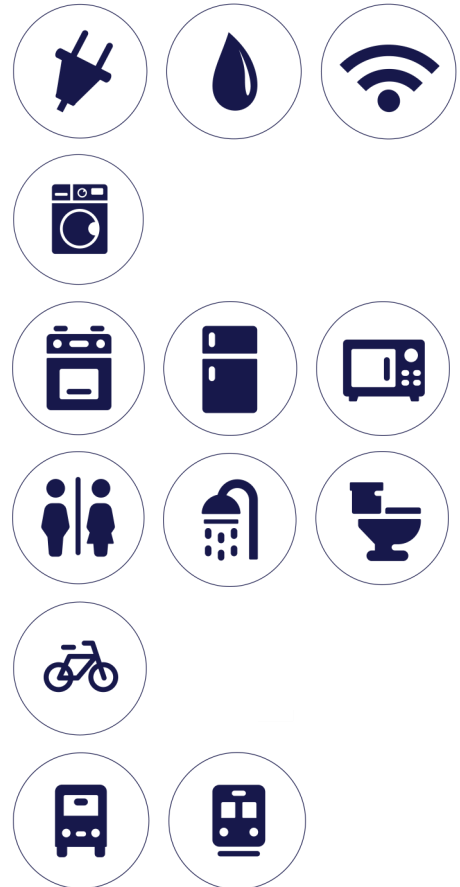

## THE STUDIO

Address: Ruyterstraat 5, 7311 HS, Apeldoorn

**75**  
**BEDS**

**75**  
**SINGLE**  
**ROOMS**

Our student complex Ruyterstraat newly built in 2022 consists of 75 independent studios. The studio consists of single beds, with access to a private bathroom and kitchen. Within the building, there is common areas that is shared between students. Ruyterstraat is located right on the edge of the city centre and very close to all lively facilities: restaurants, pubs, bars, banks, etc. This complex has washing machines and dryers at additional charge.



**Small Single Room**



**Bath room**

- 1 km to Apeldoorn Central Station & Wittenborg Campus
- 0.35 km to indoor shopping centre (Oranjerie)
- 0.65 km to nearest supermarket
- 0.4 km to nearest bus stop



The images shown are for reference purposes only and may *not* be an *exact* representation of the room.



## HOUSE #1

Address: Ruyterstraat 3, 7311 HS, Apeldoorn



Our student complex Ruyterstraat (renovation finished August 2015) houses 42 students maximum. On the ground floor you will find the self-service laundry and shared kitchen, toilet and bathroom. Ruyterstraat is located right on the edge of the city centre and very close to all lively facilities: restaurants, pubs, bars, banks, etc. This house has 3 washing machines and 3 dryers at no additional charge.



**Small Single Room**



**Large Single Room**



**Large Single Room**

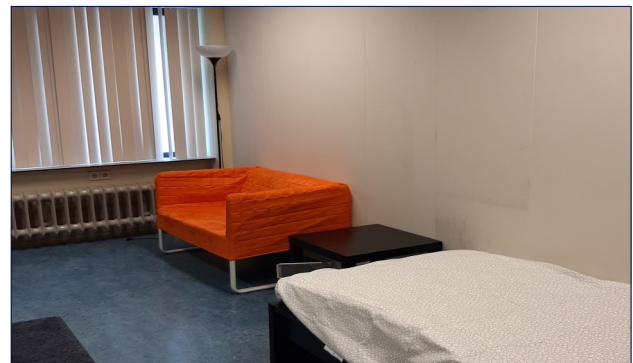

**Shared Double Room**

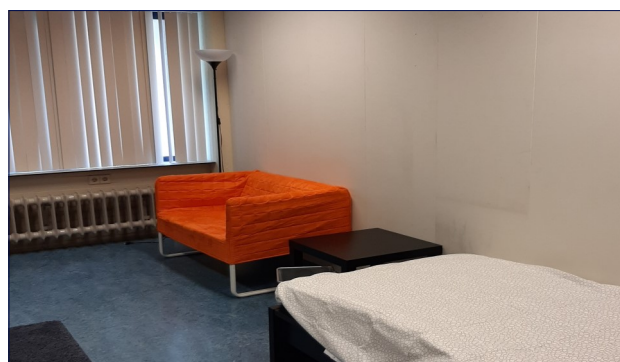

- 1 km to Apeldoorn Central Station & Wittenborg Campus
- 0.35 km to indoor shopping centre (Oranjerie)
- 0.65 km to nearest supermarket
- 0.4 km to nearest bus stop



The images shown are for reference purposes only and may *not* be an *exact* representation of the room.

## HOUSE #2

Address: Albardastraat 138, 7331 LK, Apeldoorn



The Albardastraat 138 student apartment is situated on the 5th floor of an apartment building and houses 5 students, including a shared kitchen, as well as toilet and bathroom. This apartment has 1 washing machine at no additional charge.



**Small Single Room**

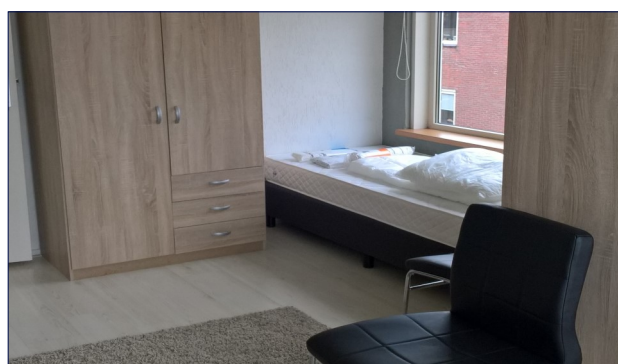

**Large Single Room**

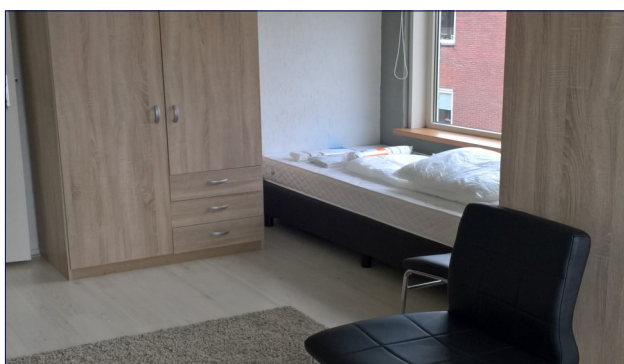

**Large Single Room**



**Shared Double Room**

- 2.4 km to Apeldoorn Central Station & Wittenborg Campus
- 2.8 km to indoor shopping centre (Oranjerie)
- 0.45 km to nearest supermarket
- 0.4 km to nearest bus stop

The images shown are for reference purposes only and may *not* be an *exact* representation of the room.

## HOUSE #3

Address: Albardastraat 192, 7331 LL, Apeldoorn



The Albardastraat 192 student apartment is situated on the 5th floor of an apartment building and houses 5 students, including a shared kitchen, as well as toilet and bathroom. This apartment has 1 washing machine at no additional charge.



**Small Single Room**



**Shared Double Room**

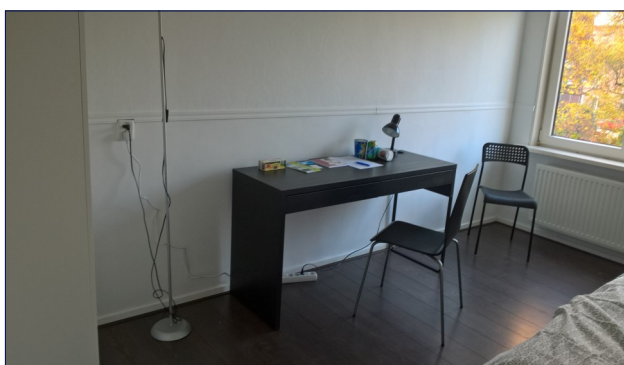

**Large Single Room**

- 2.4 km to Apeldoorn Central Station & Wittenborg Campus
- 2.8 km to indoor shopping centre (Oranjerie)
- 0.45 km to nearest supermarket
- 0.4 km to nearest bus stop



The images shown are for reference purposes only and may *not* be an *exact* representation of the room.



## HOUSE #4

Address: Cort van der Lindenstraat 50, 7331 TK, Apeldoorn



The Cort van der Lindenstraat 50 student apartment is situated on the 5th floor of an apartment building and houses 4 students, including a shared kitchen, toilet and bathroom. This apartment has 1 washing machine and 1 dryer at no additional charge.

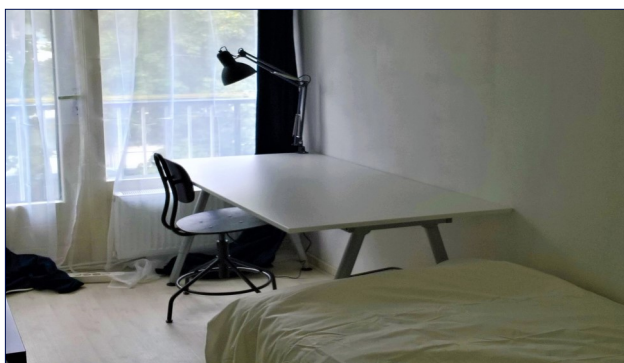

**Small Single Room**



**Medium Single Room**



**Large Single Room**

- 0.9 km to Apeldoorn Central Station & Wittenborg Campus
- 1.7 km to indoor shopping centre (Oranjerie)
- 0.7 km to nearest supermarket
- 0.1 km to nearest bus stop

The images shown are for reference purposes only and may *not* be an *exact* representation of the room.

## HOUSE #5

Address: Cort van der Lindenstraat 56, 7331 TK, Apeldoorn



The Cort van der Lindenstraat 56 student apartment is situated on the 5th floor of an apartment building and houses 4 students, including a shared kitchen, toilet and bathroom. This apartment has 1 washing machine and 1 dryer at no additional charge.

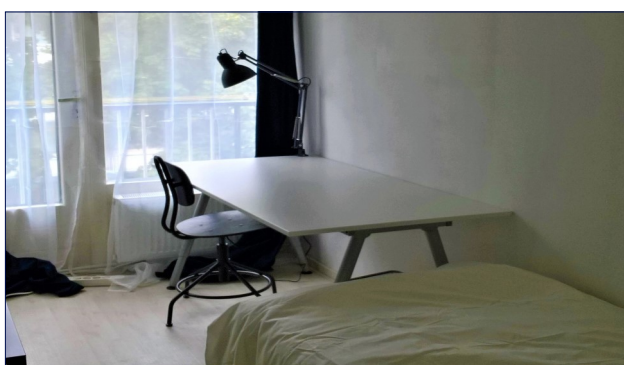

**Small Single Room**



**Medium Single Room**



**Large Single Room**

- 0.9 km to Apeldoorn Central Station & Wittenborg Campus
- 1.7 km to indoor shopping centre (Oranjerie)
- 0.7 km to nearest supermarket
- 0.1 km to nearest bus stop

The images shown are for reference purposes only and may *not* be an *exact* representation of the room.



## HOUSE #6

Address: Cort van der Lindenstraat 60, 7331 TK, Apeldoorn



The Cort van der Lindenstraat 60 student apartment is situated on the 5th floor of an apartment building and houses 5 students, including a shared kitchen, toilet and bathroom. This apartment has 1 washing machine at no additional charge.

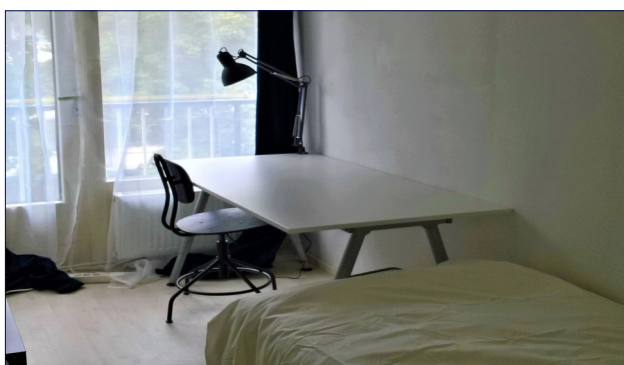

**Small Single Room**



**Shared Double Room**



**Large Single Room**

- 0.9 km to Apeldoorn Central Station & Wittenborg Campus
- 1.7 km to indoor shopping centre (Oranjerie)
- 0.7 km to nearest supermarket
- 0.1 km to nearest bus stop



The images shown are for reference purposes only and may *not* be an *exact* representation of the room.

## HOUSE #7

Address: Lekstraat 165 , 7333 KX, Apeldoorn



The Lekstraat 165 student apartment is situated on the 5th floor of an apartment building and houses 5 students, including a shared kitchen, toilet and bathroom. This apartment has 1 washing machine and 1 dryer at no additional charge.



**Small Single Room**



**Shared Double Room**



**Large Single Room**

- 1 km to Apeldoorn Central Station & Wittenborg Campus
- 1.8 km to indoor shopping centre (Oranjerie)
- 0.65 km to nearest supermarket
- 0.08 km to nearest bus stop



The images shown are for reference purposes only and may *not* be an *exact* representation of the room.

## HOUSE #8

Address: Marchantstraat 13, 7331 NR, Apeldoorn

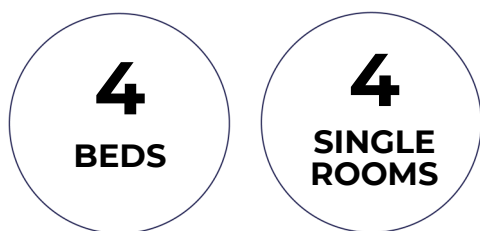

The Marchantstraat 13 student apartment is situated on the 5th floor of an apartment building and houses 4 students, including a shared kitchen, toilet and bathroom. This apartment has 1 washing machine at no additional charge.



**Small Single Room**



**Medium Single Room**



**Large Single Room**

- 2.6 km to Apeldoorn Central Station & Wittenborg Campus
- 2.9 km to indoor shopping centre (Oranjerie)
- 0.6 km to nearest supermarket
- 0.3 km to nearest bus stop

The images shown are for reference purposes only and may *not* be an *exact* representation of the room.



## HOUSE #9

Address: Marchantstraat 27, 7331 NR, Apeldoorn



The Marchantstraat 27 student apartment is situated on the 5th floor of an apartment building and houses 4 students, including a shared kitchen, toilet and bathroom. This apartment has 1 washing machine at no additional charge.



**Small Single Room**

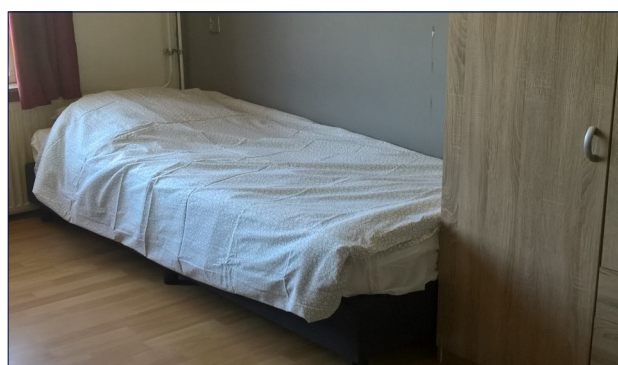

**Medium Single Room**

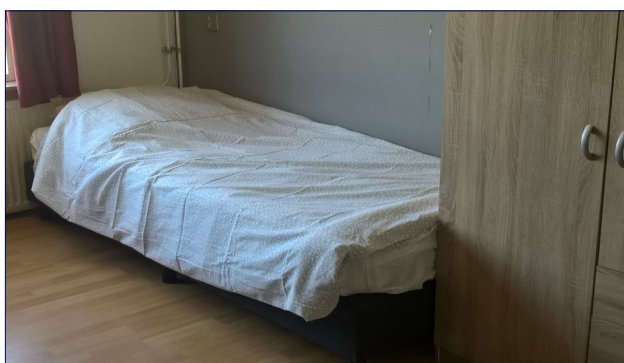

**Large Single Room**

- 2.6 km to Apeldoorn Central Station & Wittenborg Campus
- 2.9 km to indoor shopping centre (Oranjerie)
- 0.6 km to nearest supermarket
- 0.3 km to nearest bus stop



The images shown are for reference purposes only and may *not* be an *exact* representation of the room.

## HOUSE #10

Address: Schaperstraat 12, 7331 TE, Apeldoorn



The Schaperstraat 12 student apartment is situated on the 2<sup>nd</sup> floor of an apartment building and houses 5 students, including a shared kitchen, toilet and bathroom. This apartment has 1 washing machine and 1 dryer at no additional charge.



**Small Single Room**

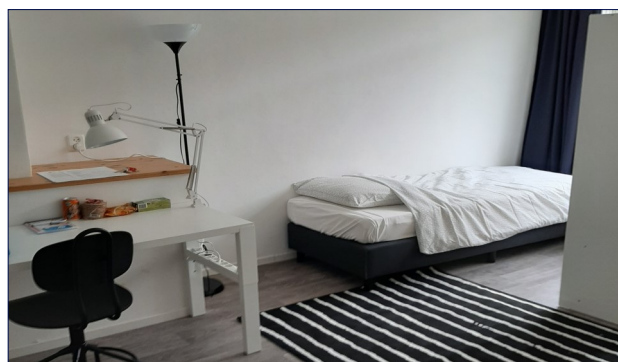

**Shared Double Room**



**Large Single Room**

- 1 km to Apeldoorn Central Station & Wittenborg Campus
- 1.8 km to indoor shopping centre (Oranjerie)
- 0.65 km to nearest supermarket
- 0.08 km to nearest bus stop



The images shown are for reference purposes only and may *not* be an *exact* representation of the room.